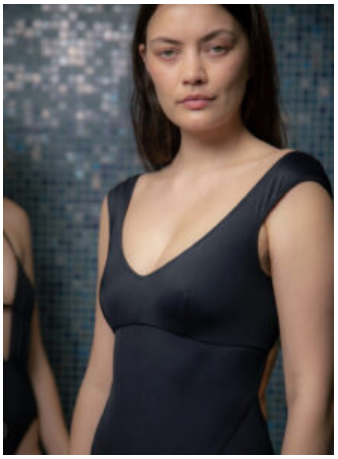

Ruby Higgins

Height: 178 Dress: 10 Shoes: 9 Eyes: Green

Unit C1, St Johns Building 1 Beresford Square, Newton Auckland, 1010 New Zealand
T: +64 9 377 6262 F: E: hello@62management.com